



Ph: 94820 91414,  
94830 91414

Building Constructions, Architectural planning, Interior designing

---

**DETAILED ESTIMATION**

DATE: 02/09/2023

TO

**AIKYA TRUST**  
5104, PRESTIGE NOTTINGHILL BANNERGHATTA  
ROAD BANGALORE - 560076

**QUATATION FOR BUILDING**

**NAME OF THE WORK:**

DETAILED ESTIMATION OF CONSTRUCTION OF SCHOOL BUILDING IN FIRST FLOOR FOR  
PRIMARY SCHOOL (OLD) NEAR GOVT HOSPITAL ANEKAL TOWN & TALUK, BENGALURU URBAN  
DISTRICT

|                         |             |
|-------------------------|-------------|
| AREA OF PROJECT         | 101.71SQ.MT |
| PROJECT ESTIMATED PRICE | 1339300.00  |
| RATE PER SQUARE METER   | 13167.83    |

**ESTIMATED BY**  
ABHILASH B SHETTY  
SITE ENGINEER

**FOR MAITREYA CONSTRUCTIONS**  
HARISHA G  
CEO & MD



**MAITREYA**  
CONSTRUCTIONS

Ph: 94820 91414,  
94830 91414

**Building Constructions, Architectural planning, Interior**

Office:#175, First Floor, Gopalareddy Building, Near Federal Bank,  
Suryacity Phase-1, Chandapura, Anekal Taluk, Bengaluru-560081

**DETAILED ESTIMATION**

**TO**

MR. VIVEK RANKA ENFUSION SUITE 1, PHOENIX CENTRIUM 1, LAL BHADUR  
SHASTRI ROAD KAMANI, KURLA WEST MUMBAI - 400070

**NAME OF THE WORK:**

DETAILED ESTIMATION OF CONSTRUCTION OF SCHOOL BUILDING IN FIRST FLOOR  
FOR PRIMARY SCHOOL (OLD) NEAR GOV'T HOSPITAL ANEKAL TOWN & TALUK,  
BENGALURU URBAN DISTRICT

**DETAILED ESTIMATION**

| Sl.No | Perticulars                       | Unit | Qty     | Rate    | Amount              |
|-------|-----------------------------------|------|---------|---------|---------------------|
| 1     | 1:2:4 cement concrete             | Cum  | 21.97   | 6800    | 149396.00           |
| 2     | 6" Brick wall                     | Cum  | 18.92   | 6000    | 113520.00           |
| 3     | Centring & shuttering             | Sqmt | 101.92  | 440     | 44844.80            |
| 4     | Steel                             | Kg   | 2400.00 | 90      | 216000.00           |
| 5     | Door                              | No   | 2.00    | 10000   | 20000.00            |
| 6     | Window                            | No   | 8.00    | 8000    | 64000.00            |
| 7     | Plastering                        | Sqmt | 404.47  | 485     | 196167.95           |
| 8     | Paint                             | Sqmt | 404.47  | 300     | 121341.00           |
| 9     | Paint for door & window           | Sqmt | 24.25   | 500     | 12125.00            |
| 10    | Water proofing                    | Sqmt | 101.78  | 700     | 71246.00            |
| 11    | Tile                              | Sqmt | 93.78   | 1250    | 117225.00           |
| 12    | Safety griils                     | lump | 1.00    | 70000   | 70000.00            |
| 13    | Remove & shifting debris          | lump | 1.0     | 15000.0 | 15000.00            |
| 14    | Plumbing and Rain water pipe line |      | 1.0     | 35000.0 | 35000.00            |
| 15    | Podium                            | No   | 2.0     | 5000.0  | 10000.00            |
| 16    | Electrical                        | lump |         |         | 75353.14            |
| 17    | Miscellneous & Rounding off       |      |         |         | 8000.00             |
|       | <b>TOTAL WORK COST</b>            |      |         |         | <b>1,339,218.89</b> |
|       | <b>SAY</b>                        |      |         |         | <b>1,339,300.00</b> |

**Rupees THIRTEEN LAKHS THIRTY NINE THOUSAND THREE HUNDRED Only**

# PROPOSED CONSTRUCTION OF SCHOOL BUILDING

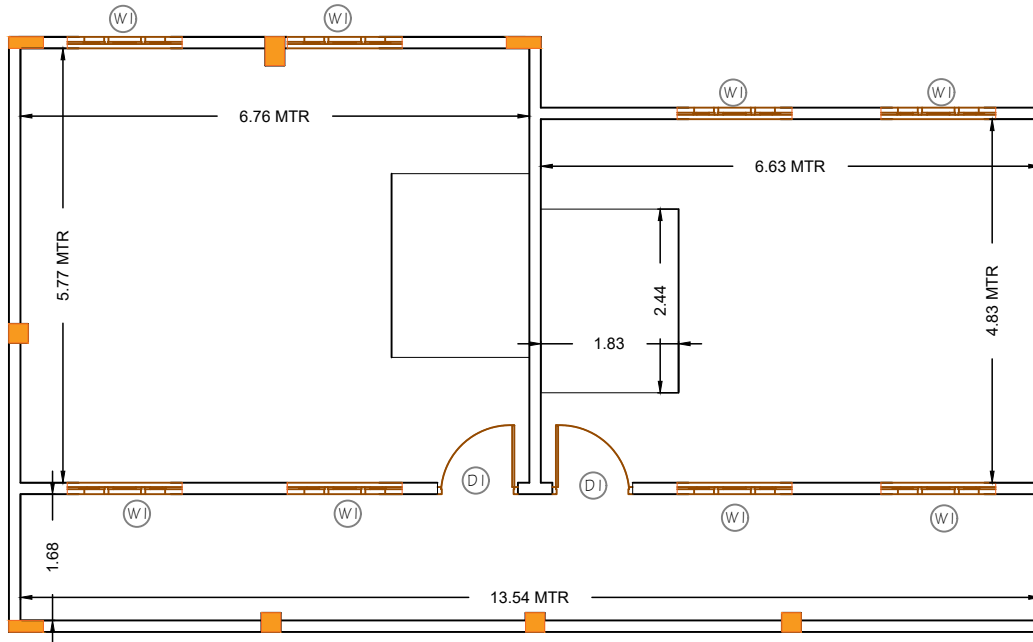

## PROPOSED NEW CONSTRUCTION

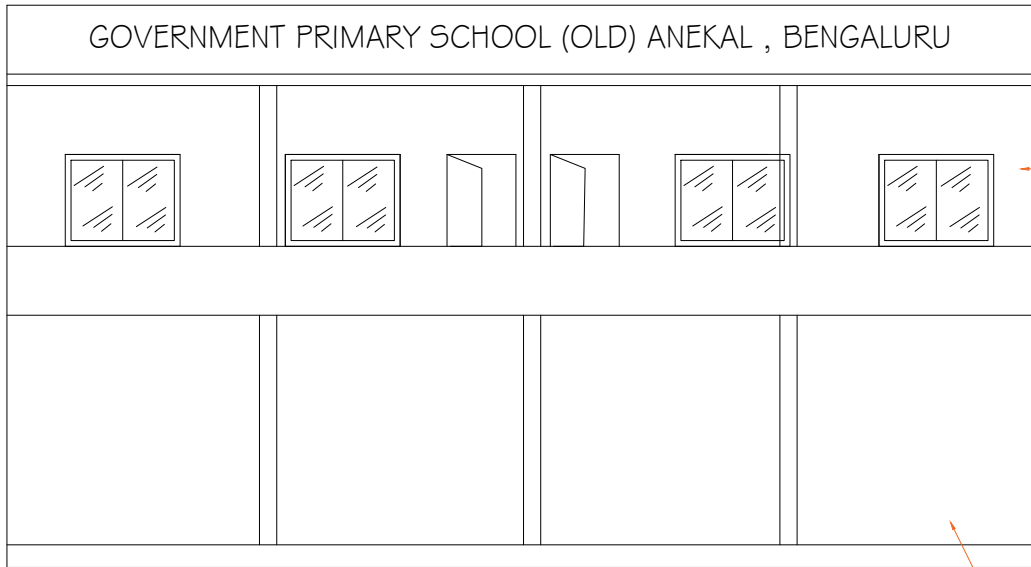

## FRONT ELEVATION

|  |   |                            |   |
|--|---|----------------------------|---|
| <p><b>CLIENT'S DETAILS</b></p> <p>PROPOSED FIRST FLOOR CONSTRUCTION OF A SCHOOL BUILDING FOR GOVERNMENT PRIMARY SCHOOL (OLD) ANEKAL, BENGALURU</p> | <p><b>SCHEDULE OF OPENING</b></p> <p>D1 = 3'-0" X 7'-0" = 2 No<br/>                 W1 = 5'-0" X 4'-0" = 8 No</p> | <p><b>APPROVED BY:</b></p> |  <p><b>MAITREYA CONSTRUCTIONS</b><br/>                 +91-9482091414<br/>                 +91-9483091414<br/>                 SURYA CITY PHASE-I, CHANDAPURA, BENGALURU</p> |
| <p><b>SITE DETAILS</b></p> <p>Built-Up Area of FF = 77.10 SMT<br/>                 Super Built-Up Area of FF = 102 SMT</p>                         |   |                            | <p>DATE: 22/08/2023      DWG.NO: 001</p> <p>NOTE:- ALL DIMENSIONS ARE IN METER</p>  |